



**WHEELER**  
CONSTRUCTION INC.

General Contractor  
State Certified  
Lic. #CGC034206

## The Sterling

Living.....2,415  
Entry.....45  
Garage.....585  
Porch.....381  
Total.....3,426

*"The Sterling is distinctive with its exceptionally attractive front elevation which makes this home appear elegant on any homesite. Inside, one of its main features is the oversized great room which blends into the kitchen area and breakfast nook. All of which offer a cheery view of the porch, backyard or optional pool."*

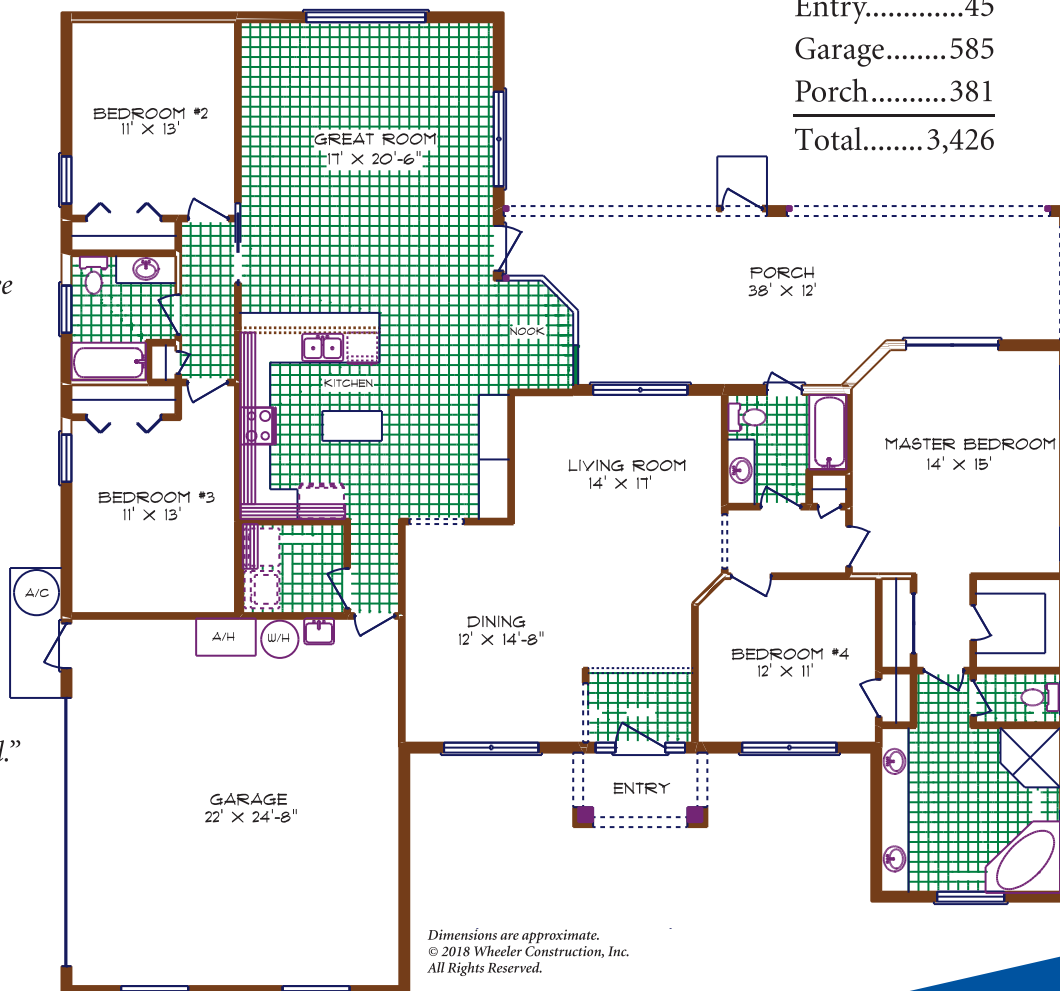

3255 E. Gulf to Lake Hwy.  
Inverness, FL 34453  
Phone: (352) 726-0973  
Sales@WheelerConstructionFL.com

www.WheelerConstructionFL.com